Espay Solar Energy S.L.

Solar power generation costs in Japan

Overview

For fiscal year 2025, the FIT price of electricity that is generated from solar energy in Japan was set at ten Japanese yen per kilowatt hour. The initial cost of solar panel installation can range from ¥1,000,000 to ¥2,800,000 based on system size and technology, 2. Incentives and subsidies are available to offset costs. The Ministry of Economy, Trade and Industry (METI) will set various details related to the FIT and FIP schemes, including the surcharge rate for FY2025 and the renewable energy purchase prices for FY2025 onward. Purchase prices and other details for FY2025 onward (highlights) In accordance with. This report studies the cost structure for solar PV in recent years based on a questionnaire-centered survey, and analyzes the generation cost of solar PV in Japan. It is designed to increase.

Solar power generation costs in Japan

Japan's Solar Power Generation Costs will be Lower than Nuclear ...

Trade and Industry of Japan a few days ago, the cost of photovoltaic power generation in 2030 ranges from 8 yen per kilowatt-hour to less than 12 yen, which is lower than the cost of nuclear ...

Tensor Energy , Japan solar growth

Despite remaining heavily reliant on coal and gas, Japan is steadily advancing toward its 2050 decarbonization goal. Between 2014 and 2024, the share of solar power in electricity ...

Working Group Assesses Scenarios for Japan's Future Power-Generation Costs

With an eye on introducing "naturally variable power sources" (renewable energies), including solar and wind, the working group took integration costs into consideration when calculating ...

How much does solar electricity cost

in Japan , NenPower

The initial cost of solar energy systems in Japan depends on various aspects, including the choice of panels, the installation process, locations, and available government incentives.

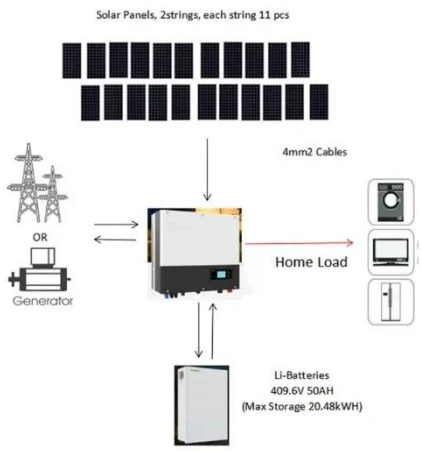

Solar Power Generation Costs in Japan

This report studies the cost structure for solar PV in recent years based on a questionnaire-centered survey, and analyzes the generation cost of solar PV in Japan.

Japan: solar electricity FIT costs per kilowatt hour 2025, Statista

For fiscal year 2025, the FIT price of electricity that is generated from solar energy in Japan was set at ten Japanese yen per kilowatt hour. The feed-in tariff (FIT) system is a national

Corporate PPA in Japan (2024 edition)

The generation cost is higher than solar for the time being, but PPA contract prices may be reduced by applying Feed-in Premium (FIP). In virtual PPAs, the cost

fluctuation for consumers due to wholesale ...

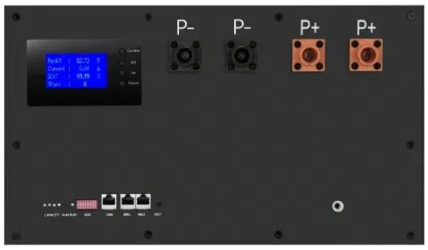

METI Sets the Surcharge Rate for FY2025, Renewable

METI will also set the rates for solar power generation for homes at 24 yen (up to 4 years) and 8.3 yen (5 to 10 years), and the rates for solar power generation for businesses (roof ...

100% renewable energy in Japan

Cost reductions for solar PV and offshore wind is likely to happen naturally in Japan with more solar PV and offshore wind deployed due to learning curves and increased competition.

Minimizing the cost of integrating wind and solar power in Japan

Between 2025 and 2030, the cost of generating electricity (LCOE) from solar PV and wind power in Japan will be lower than from any other technologies. In

2025, the LCOE of utility ...

Contact Us

For catalog requests, pricing, or partnerships, please visit:
https://espay.es